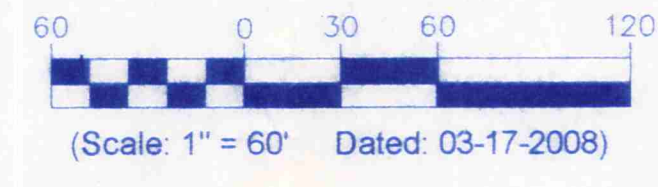

EXHIBIT "A" TO DECLARATION OF CONDOMINIUM OWNERSHIP FOR THE CHAGRIN KNOLLS CONDOMINIUM

ALLOTTED DRAWINGS FOR DECLARATION OF CONDOMINIUM OWNERSHIP

THE CHAGRIN KNOLLS CONDOMINIUM PHASE XV

Situated in the Township of Bainbridge, County of Geauga and State of Ohio
Part of Original Bainbridge Township Lot No. 29 & 30, Tract No. 1



= LIMITED COMMON AREA (L.C.A.)

L.C.A. DENOTES "LIMITED COMMON AREA"
ALL LAND NOT OCCUPIED BY UNITS OR DESIGNATED AS "LIMITED COMMON AREA" IS "COMMON AREA"
* DENOTES NOT YET COMPLETE

SITE TABULATION

PHASE 1	5.2438 ACRES
PHASE 2	0.5073 ACRES
PHASE 3 (Parcel 1)	0.6155 ACRES
PHASE 3 (Parcel 2)	1.3351 ACRES
PHASE 4	0.8064 ACRES
PHASE 5	0.1429 ACRES
PHASE 6	3.8884 ACRES
PHASE 7	0.2762 ACRES
PHASE 8	0.2067 ACRES
PHASE 9 (PARCEL 1)	0.2227 ACRES
PHASE 9 (PARCEL 2)	0.1672 ACRES
PHASE 10	0.2017 ACRES
PHASE 11	0.4055 ACRES
PHASE 12	0.1937 ACRES
PHASE 13	0.3191 ACRES
PHASE 14 (PARCEL 1)	0.3257 ACRES
PHASE 14 (PARCEL 2)	0.2920 ACRES
PHASE 15	0.7353 ACRES
REMAINING LANDS	4.1222 ACRES
TOTAL AREA	20.0074 ACRES

THE DRAWINGS ARE SUBJECT TO FUTURE MODIFICATION AND TO EASEMENTS AS SPECIFIED IN THE DECLARATION OF CONDOMINIUM OWNERSHIP FOR CHAGRIN KNOLLS CONDOMINIUM FILED SIMULTANEOUSLY HEREIN

LINE	DIRECTION	DISTANCE
L1	N90°00'00"W	22.00'
L2	N00°00'00"E	7.31'
L3	N90°00'00"W	45.58'
L4	N00°20'23"E	15.00'
L5	N00°00'00"E	21.39'
L6	N36°03'08"E	71.57'
L7	S00°00'00"E	64.87'
L8	S15°29'03"E	91.80'
L9	S02°04'10"E	34.81'
L16	S00°49'07"E	70.93'
L17	N90°00'00"E	25.00'
L18	N38°30'16.1"E	43.19'
L19	N36°03'08"E	10.94'
L21	N36°03'08"E	124.81'
L22	S36°03'08"W	19.45'
L23	N36°03'08"W	44.70'
L24	S28°20'18"W	40.32'
L25	N19°30'36"E	75.74'
L26	N00°42'27"E	89.71'
L27	N13°26'09"W	129.97'
L28	N06°09'28"E	113.62'
L29	N18°52'43"E	160.94'
L30	N04°55'22"W	167.85'
L31	N03°32'26"E	125.63'
L32	S35°26'19"E	46.38'
L33	S15°29'03"E	47.25'
L34	S02°04'10"E	34.81'
L35	N00°49'07"W	86.66'
L36	N90°00'00"E	25.00'
L37	N67°53'20"W	53.37'
L38	S19°30'36"W	8.86'
L39	N00°49'07"W	36.46'
L40	S15°29'03"E	52.07'
L41	S15°29'03"E	26.35'
L42	S15°29'03"E	46.19'
L43	S15°29'03"E	76.79'
L44	N74°53'50"E	63.11'
L45	S04°49'11"E	86.65'

CURVE	CENTRAL ANGLE	RADIUS	ARC	TANGENT	CHORD	BEARING
C1	36°03'09"	199.00'	125.22'	64.76'	123.16'	N18°01'34"E
C2	13°28'49"	299.00'	70.35'	35.34'	70.19'	S6°44'25"E
C3 Tot	13°24'52"	200.99'	47.06'	23.64'	46.95'	S08°46'37.9"E
C4	15°24'14"	81.00'	21.78'	10.95'	21.71'	S40°27'00"W
C5 Tot	51°58'37"	196.00'	177.81'	95.55'	171.77'	N25°10'13.9"E
C6	34°42'22"	101.00'	61.18'	31.56'	60.25'	N33°48'26.2"E
C7	73°32'42"	99.00'	127.08'	73.97'	118.53'	N53°13'38.1"E
C8	36°03'09"	221.00'	139.06'	71.92'	136.78'	N18°01'34"E
C9	15°28'59"	321.00'	86.74'	43.64'	86.48'	S07°44'38"E
C10	11°43'22"	178.99'	36.62'	18.37'	36.56'	N07°55'53"W
C11	102°42'27"	59.00'	105.76'	73.78'	92.16'	S49°16'54"W
C12	25°35'26"	351.00'	156.77'	79.71'	155.47'	S87°50'16"W
C13	104°08'01"	55.00'	99.96'	70.57'	86.76'	N52°53'16"W
C14	29°14'39"	174.00'	88.81'	45.39'	87.85'	N 36°32'13"E
C15	27°28'02"	123.00'	58.96'	30.06'	58.40'	N37°25'38"E
C16	73°32'40"	77.00'	98.84'	57.55'	92.19'	N53°13'38"E
C17	49°24'22"	196.00'	169.01'	90.16'	163.82'	S 23°53'04"W
C18	02°34'20"	196.00'	8.80'	4.40'	8.80'	S 49°52'25"W
C19	34°49'20"	81.00'	49.23'	25.40'	48.47'	N 15°20'30"E
C20	22°43'52"	174.00'	69.04'	34.98'	68.58'	N 10°32'55"E
C21	07°14'23"	123.00'	15.54'	7.78'	15.53'	N 20°04'25"E
C22	05°57'05"	200.99'	20.87'	10.45'	20.87'	N 12°30'30"W
C23	07°27'47"	200.99'	26.16'	13.11'	26.16'	N 05°48'05"W
C24	02°00'13"	299.00'	10.46'	5.23'	10.46'	N 14°28'56"W
C25	01°41'27"	178.99'	5.28'	2.64'	5.28'	N 14°38'18"W
C26	06°16'48"	351.00'	38.47'	19.26'	38.45'	S 78°11'13"W
C27	19°18'35"	351.00'	118.29'	59.71'	117.73'	N 89°01'05"W

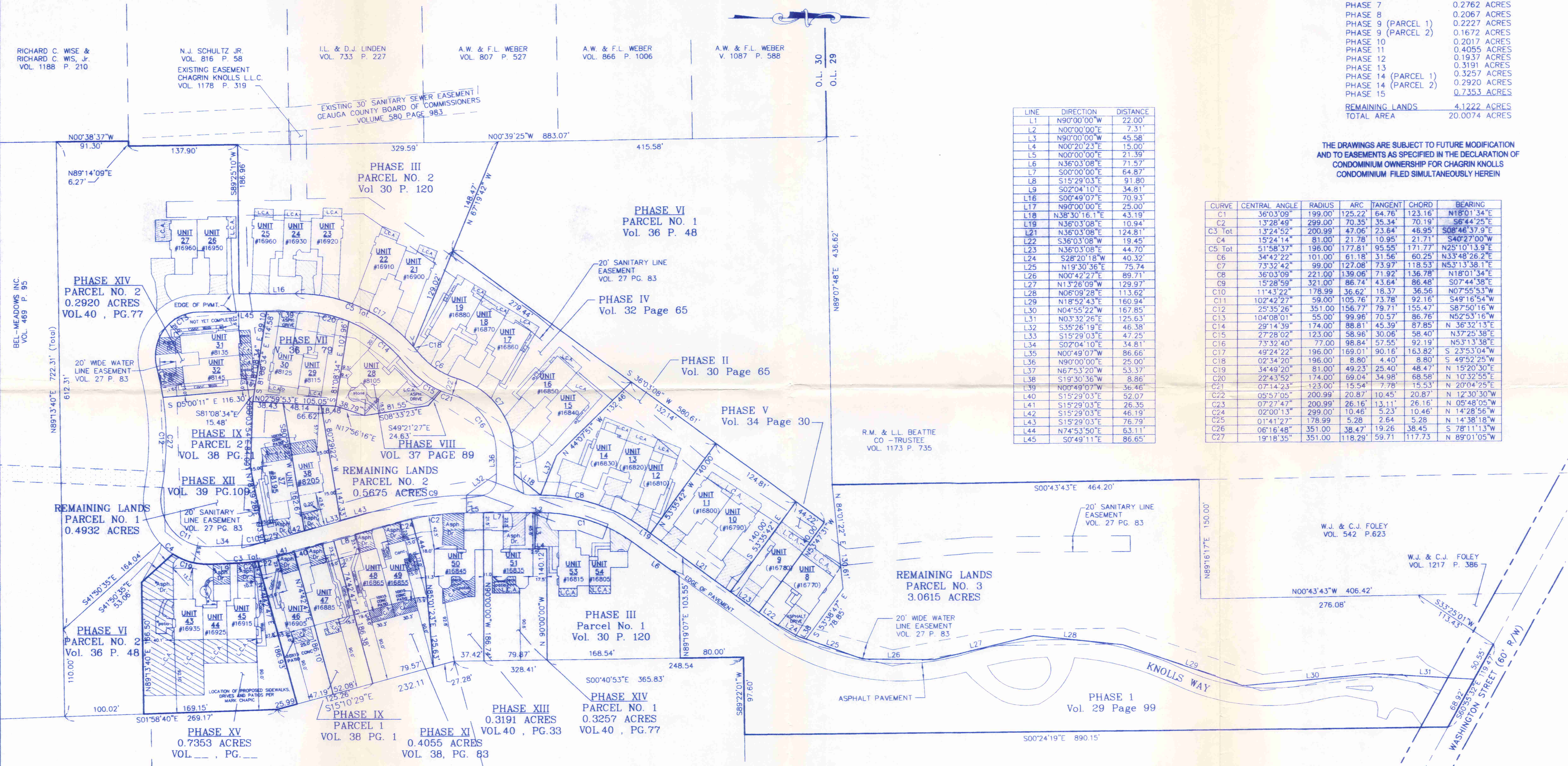

RECEIVED FOR TRANSFER BY THE GEAGA COUNTY AUDITOR THIS ____ DAY OF ____ 2008.

GEAGA COUNTY AUDITOR

RECEIVED FOR RECORDING PURPOSES BY THE GEAGA COUNTY RECORDER THIS ____ DAY OF ____ 2008.

RECORDED THIS ____ DAY OF ____ 2008, AT ____ IN PLAT BOOK NO. ____ PAGE NO. ____

GEAGA COUNTY RECORDER

RICHARD C. WISE & RICHARD C. WIS, JR. VOL. 1188 P. 210

N.J. SCHULTZ JR. VOL. 816 P. 58

I.L. & D.J. LINDEN VOL. 733 P. 227

A.W. & F.L. WEBER VOL. 807 P. 527

A.W. & F.L. WEBER VOL. 866 P. 1006

A.W. & F.L. WEBER V. 1087 P. 588

BEL-MEADOWS INC. VOL. 469 P. 95

PHASE XIV PARCEL NO. 2 0.2920 ACRES VOL. 40, PG. 77

PHASE VI PARCEL NO. 1 Vol. 36 P. 48

PHASE IV Vol. 32 Page 65

PHASE II Vol. 30 Page 65

PHASE V Vol. 34 Page 30

PHASE III Parcel No. 1 Vol. 30 P. 120

PHASE I Vol. 29 Page 99

PHASE VIII VOL. 37 PAGE 89

PHASE VII 36 P. 79

PHASE IX PARCEL 2 VOL. 38 PG. 83

PHASE XII VOL. 39 PG. 109

PHASE VI PARCEL NO. 2 Vol. 36 P. 48

PHASE XIII 53 VOL. 40, PG. 33

PHASE XIV PARCEL NO. 1 0.3191 ACRES VOL. 40, PG. 77

PHASE XV 0.7353 ACRES VOL. __, PG. __

PHASE XI 44 VOL. 38, PG. 83

PHASE IX PARCEL 1 VOL. 38 PG. 1

PHASE X 40 VOL. 40, PG. 33

PHASE XI 44 VOL. 38, PG. 83

PHASE XII 47 VOL. 39, PG. 109

PHASE XIII 53 VOL. 40, PG. 33

PHASE XIV PARCEL NO. 1 0.3191 ACRES VOL. 40, PG. 77

PHASE XV 0.7353 ACRES VOL. __, PG. __

PHASE XVI 48 VOL. 38, PG. 83

PHASE XVII 49 VOL. 38, PG. 83

PHASE XVIII 50 VOL. 38, PG. 83

PHASE XIX 51 VOL. 38, PG. 83

PHASE XX 52 VOL. 38, PG. 83

PHASE XXI 53 VOL. 38, PG. 83

PHASE XXII 54 VOL. 38, PG. 83

PHASE XXIII 55 VOL. 38, PG. 83

PHASE XXIV 56 VOL. 38, PG. 83

PHASE XXV 57 VOL. 38, PG. 83

PHASE XXVI 58 VOL. 38, PG. 83

PHASE XXVII 59 VOL. 38, PG. 83

PHASE XXVIII 60 VOL. 38, PG. 83

PHASE XXIX 61 VOL. 38, PG. 83

PHASE XXX 62 VOL. 38, PG. 83

PHASE XXXI 63 VOL. 38, PG. 83

PHASE XXXII 64 VOL. 38, PG. 83

PHASE XXXIII 65 VOL. 38, PG. 83

PHASE XXXIV 66 VOL. 38, PG. 83

PHASE XXXV 67 VOL. 38, PG. 83

PHASE XXXVI 68 VOL. 38, PG. 83

PHASE XXXVII 69 VOL. 38, PG. 83

PHASE XXXVIII 70 VOL. 38, PG. 83

PHASE XXXIX 71 VOL. 38, PG. 83

PHASE XXXX 72 VOL. 38, PG. 83

PHASE XXXXI 73 VOL. 38, PG. 83

PHASE XXXXII 74 VOL. 38, PG. 83

PHASE XXXXIII 75 VOL. 38, PG. 83

PHASE XXXXIV 76 VOL. 38, PG. 83

PHASE XXXXV 77 VOL. 38, PG. 83

PHASE XXXXVI 78 VOL. 38, PG. 83

PHASE XXXXVII 79 VOL. 38, PG. 83

PHASE XXXXVIII 80 VOL. 38, PG. 83

PHASE XXXXIX 81 VOL. 38, PG. 83

PHASE XXXXX 82 VOL. 38, PG. 83

PHASE XXXXXI 83 VOL. 38, PG. 83

PHASE XXXXXII 84 VOL. 38, PG. 83

PHASE XXXXXIII 85 VOL. 38, PG. 83

PHASE XXXXXIV 86 VOL. 38, PG. 83

PHASE XXXXXV 87 VOL. 38, PG. 83

PHASE XXXXXVI 88 VOL. 38, PG. 83

PHASE XXXXXVII 89 VOL. 38, PG. 83

PHASE XXXXXVIII 90 VOL. 38, PG. 83

PHASE XXXXXIX 91 VOL. 38, PG. 83

PHASE XXXXXX 92 VOL. 38, PG. 83

PHASE XXXXXXI 93 VOL. 38, PG. 83

PHASE XXXXXXII 94 VOL. 38, PG. 83

PHASE XXXXXXIII 95 VOL. 38, PG. 83

PHASE XXXXXXIV 96 VOL. 38, PG. 83

PHASE XXXXXXV 97 VOL. 38, PG. 83

PHASE XXXXXXVI 98 VOL. 38, PG. 83

PHASE XXXXXXVII 99 VOL. 38, PG. 83

PHASE XXXXXXVIII 100 VOL. 38, PG. 83

KNOWLES INDUST. PARK PHASE I VOL. 15 P. 69

RESUB. OF A PART OF KNOWLES INDUST. PARK PHASE II VOL. 22 P. 30

KNOWLES INDUST. PARK PHASE II V. 16 P. 1

J. KENDALL VOL. 947 P. 140

RECEIVED

STATE OF OHIO
RUDY E. SCHWARTZ
7193
PROFESSIONAL SURVEYOR

DESCRIPTION APPROVED
Gaugua County Engineer
By: *[Signature]* 3/18/08
Closure only

Prepared by:
SCHWARTZ LAND SURVEYING, INC.
RUDY E. SCHWARTZ
PROFESSIONAL SURVEYOR
12121 KINSMAN ROAD
NEWBURY, OHIO 44065
(440) 564-8174 Fax (440) 564-8285

RUDY E. SCHWARTZ P.S. 7193 Date: *3-18-08*

BAI-00173

Chagrin Knolls XV (07-037)
Condominium #15
pick up date
3-19-08

LEGAL DESCRIPTION
OF THE
CHAGRIN KNOLLS CONDOMINIUM
PHASE XV
0.7353 ACRES

Plat Vol. 40 - Pg. 91-95

Situated in the Township of Bainbridge, County of Geauga and State of Ohio and known as being a part of Original Bainbridge Lot No. 30, Tract 1 and further being known as part of a parcel of land conveyed to Chagrin Knolls L.L.C. by deeds recorded in Volume 1176, Page 956 through 967 of Geauga County Deed Records, further bounded and described as follows;

Beginning in the Westerly line of Knowles Industrial Park Phase I as shown by Plat recorded in Volume 15, Page 69 of Geauga County Plat Records at the Northeasterly corner of the Chagrin Knowles Condominium Phase VI, Parcel No. 2 as shown by Plat recorded in Volume 36, Page 48 of Geauga County Plat Records;

- COURSE I Thence South 89° 13' 40" West a distance of 166.50 feet to a point;
- COURSE II Thence North 41° 50' 35" West a distance of 53.06 feet to a point in a curve;
- COURSE III Thence Northeasterly along the arc of a said curve deflecting to the left 49.23 feet, said curve having a radius of 81.00 feet and a chord which bears North 15° 20' 30" East 48.47 feet to a point of tangency;
- COURSE IV Thence North 02° 04' 10" West a distance of 34.81 feet to a point of curvature;
- COURSE V Thence Northwesterly along the arc of a curve deflecting to the left 26.16 feet, said curve having a radius of 200.99 feet, a delta of 07° 27' 47" and a chord which bears North 5° 48' 05" West, 26.16 feet to a point;
- COURSE VI Thence North 74° 42' 47" East a distance of 186.93 feet to a point in the Westerly line of the Resubdivision of a part of Knowles Industrial Park Phase II as shown by Plat recorded in Volume 22, Page 30 of Geauga County Plat Records;
- COURSE VII Thence South 15° 10' 29" East along said Westerly line a distance of 25.99 feet to an angle point therein;

COURSE VIII

Thence South 01° 58' 40" East along said Westerly line and the Westerly line of Knowles Industrial Park Phase I a distance of 169.15 feet to the Place of Beginning and containing 0.7353 acres of land as calculated and described on March 12, 2008 by Rudy E. Schwartz, P.S. No. 7193 be the same more or less but subject to all legal highways and easements of record. Bearings used herein refer to an assumed meridian and are intended to indicate angles only.

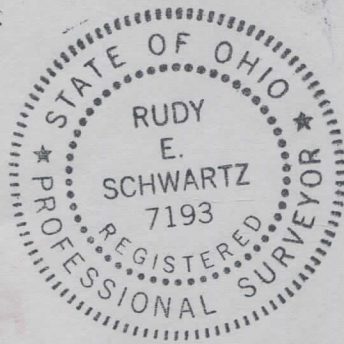

DESCRIPTION APPROVED
Geauga County Engineer
By PAK 3/18/08
Closure only

RECEIVED

3.13.08

DATE

A handwritten signature in black ink, appearing to be "R. Schwartz", written over a horizontal line.

RUDY E. SCHWARTZ, P.S. NO. 7193

LEGAL DESCRIPTION
OF THE
CHAGRIN KNOLLS CONDOMINIUM
PHASE XV
REMAINING LANDS PARCEL NO. 1
0.4932 ACRES

Situated in the Township of Bainbridge, County of Geauga and State of Ohio and known as being a part of Original Bainbridge Lot No. 30, Tract 1 and further being known as part of a parcel of land conveyed to Chagrin Knolls L.L.C. by deeds recorded in Volume 1176, Page 956 through 967 of Geauga County Deed Records, further bounded and described as follows;

Beginning at the Northeasterly corner of Chagrin Knolls Condominium Phase VII as shown by Plat recorded in Volume 36, Page 79 of Geauga County Plat Records, also being the Southeasterly corner of the Chagrin Knolls Condominium Phase VIII as shown by Plat recorded in Volume 37, Page 89 of Geauga County Plat Records;

Thence South 02° 59' 53" West, along the Easterly line of said Phase VII, a distance of 105.05 feet to a point and the Principal Place of Beginning of the premises herein intended to be described;

- COURSE I Thence South 88° 03' 54" East a distance of 84.09 feet to a point;
- COURSE II Thence North 78° 39' 28" East a distance of 93.90 feet to a point on a curve;
- COURSE III Thence Southeasterly along the arc of a curve deflecting to the right 36.62 feet, said curve having a radius of 178.99 feet, a delta of 11° 43' 22", and a chord which bears South 7° 55' 53" East, 36.56 feet to a point of tangency;
- COURSE IV Thence South 2° 04' 10" East a distance of 34.81 feet to a point of curvature;
- COURSE V Thence Southwesterly along the arc of a curve deflecting to the right 105.76 feet, said curve having a radius of 59.00 feet, a delta of 102° 42' 27", and a chord which bears South 49° 16' 54" West, 92.16 feet to a point of reverse curvature;
- COURSE VI Thence Northwesterly along the arc of a curve deflecting to the left, 118.29 feet, said curve having a radius of 351.00 feet, a delta of 19° 18' 35", and a chord which bears North 89° 01' 05" West, 117.73 feet to a point;
- COURSE VII Thence North 5° 00' 11" West a distance of 116.30 feet to a point;
- COURSE VIII Thence South 81° 08' 34" East a distance of 15.48 feet to the Principal Place of Beginning and containing 0.4932 acres of land as calculated and described on March 12, 2008 by Rudy E. Schwartz, P.S. No. 7193 be the same more or less but subject to all legal highways and easements of record. Bearings used herein refer to an assumed meridian and are intended to indicate angles only.

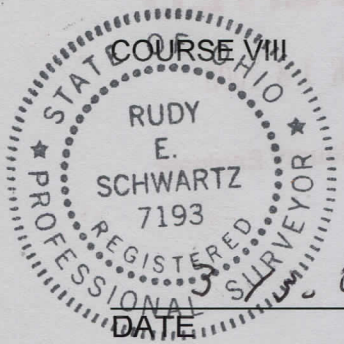

RUDY E. SCHWARTZ, P.S. NO. 7193

DESCRIPTION APPROVED
 Geauga County Engineer
 By PAK 3/18/08
 Closure only

LEGAL DESCRIPTION
OF THE
CHAGRIN KNOLLS CONDOMINIUM
PHASE XV
REMAINING LANDS PARCEL NO. 2
0.5675 ACRES

Situated in the Township of Bainbridge, County of Geauga and State of Ohio and known as being a part of Original Bainbridge Lot No. 30, Tract 1 and further being known as part of a parcel of land conveyed to Chagrin Knolls L.L.C. by deeds recorded in Volume 1176, Page 956 through 967 of Geauga County Deed Records, further bounded and described as follows;

Beginning at the Northwesterly corner of Knowles Industrial Park Phase II as shown by Plat recorded in Volume 16, Page 1 of Geauga County Plat Records;

Thence South 0° 40' 53" East along the Westerly line of land so conveyed to Knowles Industrial Park Phase II, a distance of 80.00 feet to a point;

Thence South 89° 19' 07" West a distance of 103.55 feet to a point;

Thence South 36° 03' 08" West a distance of 71.57 feet to a point of curvature;

Thence Southwesterly along the arc of a curve deflecting to the left 125.22 feet, said curve having a radius of 199.00 feet and a chord which bears South 18° 01' 34" West, 123.16 feet to a point of tangency;

Thence South 0° 00' 00" East a distance of 93.57 feet to a point;

Thence North 90° 00' 00" West a distance of 22.00 feet to a point and the Principal Place of Beginning of the premises herein intended to be described;

COURSE I Thence Southeasterly along the arc of a curve deflecting to the left 86.74 feet, said curve having a radius of 321.00 feet and a chord which bears South 7° 44' 38" East, 86.48 feet to a point of tangency;

COURSE II Thence South 15° 29' 03" East a distance of 76.79 feet to a point;

COURSE III Thence South 80° 29' 22" West a distance of 147.33 feet to a point;

COURSE IV Thence North 2° 59' 53" East a distance of 18.48 feet to a point;

COURSE V Thence North 17° 56' 16" East a distance of 38.79 feet to a point;

COURSE VI Thence North 08° 33' 23" West a distance 81.55 feet to a point;

COURSE VIII Thence North 49° 21' 27" West a distance of 24.63 feet to a point in a curved line;

- COURSE IX Thence Northeasterly along the arc of a curve deflecting to the left 15.54 feet, said curve having a radius of 123.00 feet and a chord which bears North 20° 04' 25" East, 15.53 feet to a point of reverse curvature;
- COURSE X Thence Northeasterly along the arc of a curve deflecting to the right 98.84 feet said curve having a radius of 77.00 feet and a chord which bears North 53° 13' 38" East, 92.19 feet to a point of tangency;
- COURSE XI Thence North 90° 00' 00" East, a distance of 25.00 feet to a point;
- COURSE XII Thence South 35° 26' 19" East, a distance of 46.38 feet to the Principal Place of Beginning and containing 0.5675 acres of land as calculated and described on March 12, 2008 by Rudy E. Schwartz, P.S. No. 7193 be the same more or less but subject to all legal highways and easements of record. Bearings used herein refer to an assumed meridian and are intended to indicate angles only.



DESCRIPTION APPROVED
Geauga County Engineer
By PAK 3/18/08
Closure only

3.13.08

DATE

A handwritten signature in black ink, appearing to read "Rudy E. Schwartz", written over a horizontal line.

RUDY E. SCHWARTZ, P.S. NO. 7193

LEGAL DESCRIPTION
OF THE
CHAGRIN KNOLLS CONDOMINIUM
PHASE XV
REMAINING LANDS PARCEL NO. 3
3.0615 ACRES

Situated in the Township of Bainbridge, County of Geauga and State of Ohio and known as being a part of Original Bainbridge Lots Nos. 29 and 30, Tract 1 and further being known as part of a parcel of land conveyed to Chagrin Knolls L.L.C. by deeds recorded in Volume 1176, Page 956 through 967 of Geauga County Deed Records, further bounded and described as follows;

Beginning in the centerline of Washington Street, 60 feet wide, at the Northeasterly corner of land conveyed to W. J. and C. J. Foley by deed recorded in Volume 1217, Page 386 of Geauga County Deed Records;

- COURSE I Thence South 33° 25' 01" West along the Easterly line of land so conveyed to W.J. and C.J. Foley a distance of 113.43 feet to the most Southerly corner thereof in the Easterly line of land so conveyed to W.J. and C.J. Foley by deed recorded in Volume 542, Page 623 of Geauga County Deed Records;
- COURSE II Thence South 0° 43' 43" East along said Easterly line of land so conveyed to W.J. and C.J. Foley a distance of 276.08 feet to the Southeasterly corner thereof;
- COURSE III Thence South 89° 16' 17" West along the Southerly line of land so conveyed to W.J. and C.J. Foley a distance of 150.00 feet to the Southwesterly corner thereof and the Easterly line of land so conveyed to R.M. and L.L. Beattie Co-Trustee by deed recorded in Volume 1173, Page 735 of Geauga County Deed Records;
- COURSE IV Thence South 0° 43' 43" East along said Easterly line of land so conveyed to R.M. and L.L. Beattie Co-Trustee a distance of 464.20 feet to the Southeasterly corner thereof;
- COURSE V Thence North 84° 01' 22" East a distance of 130.61 feet to a point;

- COURSE VI Thence South 53° 38' 47" East a distance of 78.85 feet to a point in a Westerly line of the Chagrin Knolls Condominium Phase I as shown by Plat recorded in Volume 29, Page 99 of Geauga County Plat Records;
- COURSE VII Thence North 19° 30' 36" East a distance of 75.74 feet to a point;
- COURSE XIII Thence North 0° 42' 27" East a distance of 89.71 feet to a point;
- COURSE IX Thence North 13° 26' 09" West a distance of 129.97 feet to a point;
- COURSE X Thence North 6° 09' 28" East a distance of 113.62 feet to a point;
- COURSE XI Thence North 18° 52' 43" East a distance of 160.94 feet to a point;
- COURSE XII Thence North 4° 55' 22" West a distance of 167.85 feet to a point;
- COURSE XIII Thence North 3° 32' 26" East a distance of 125.63 feet to a point in said centerline of Washington Street;
- COURSE XIV Thence North 60° 55' 32" West along said centerline of Washington Street a distance of 50.55 feet to the Place of Beginning and containing 3.0615 acres of land as calculated and described on March 12, 2008 by Rudy E. Schwartz, P.S. No. 7193 be the same more or less but subject to all legal highways and easements of record. Bearings used herein refer to an assumed meridian and are intended to indicate angles only.



DESCRIPTION APPROVED
 Geauga County Engineer
 By PAK 3/18/08
 Closure only

RECEIVED

MAR 18 2008

3.13.08

DATE

[Signature]

RUDY E. SCHWARTZ, P.S. NO. 7193